

FRONT ELEVATION

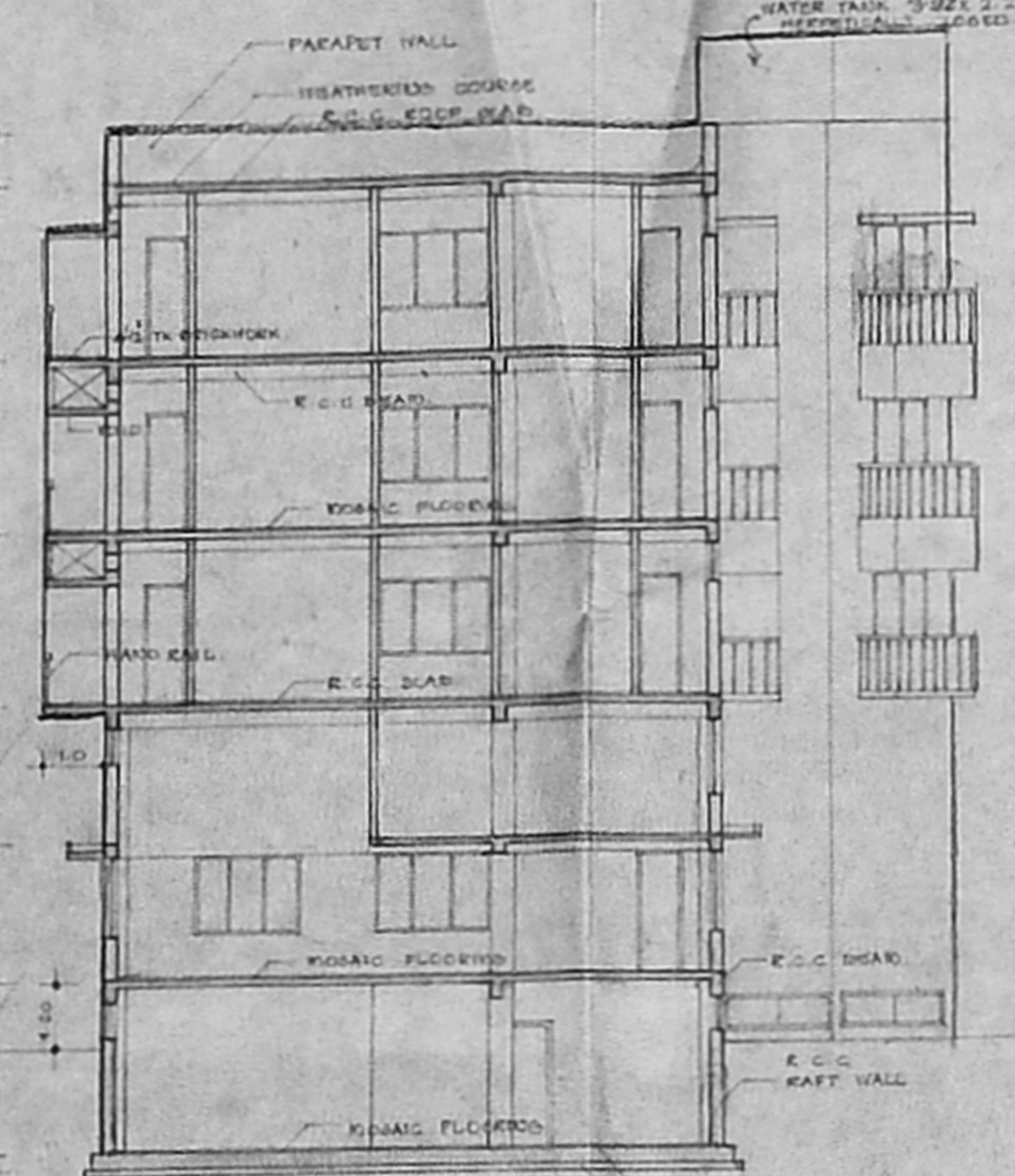

SECTION AA

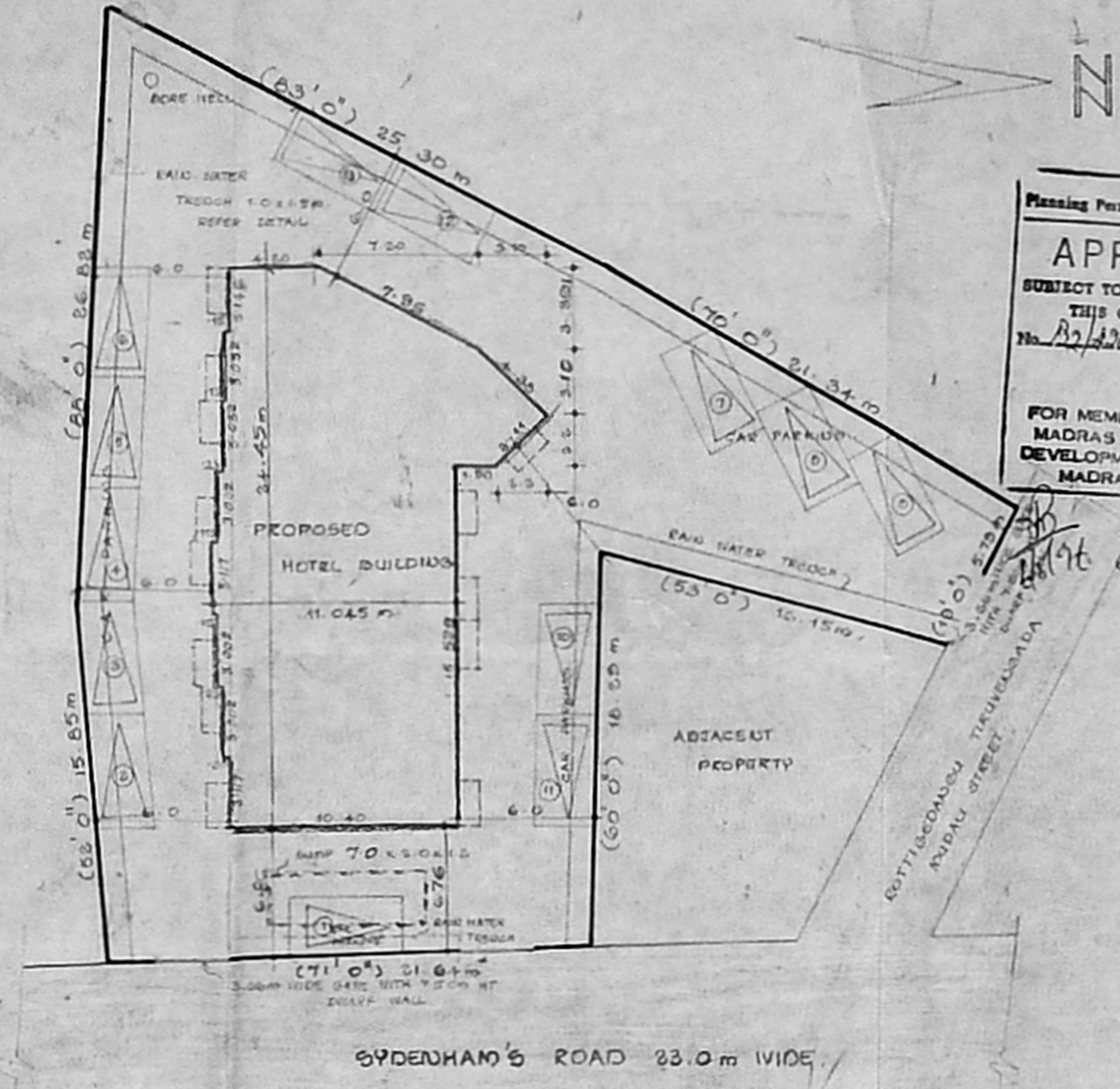

SITE PLAN

Planning Permit No. B/33589/324/76  
**APPROVED**  
 SUBJECT TO THE CONDITIONS IN THIS OFFICE LETTER No. B/1204/76 Dated 2.9.76  
 FOR MEMBER SECRETARY MADRAS METROPOLITAN DEVELOPMENT AUTHORITY MADRAS - 600 008.

KEY PLAN

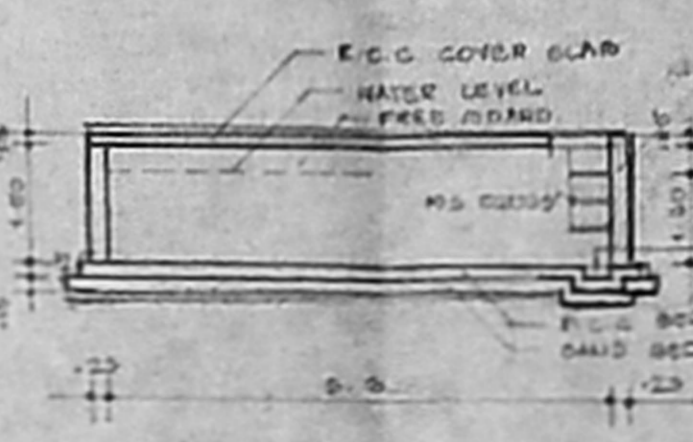

SECTION OF WATER SUMP

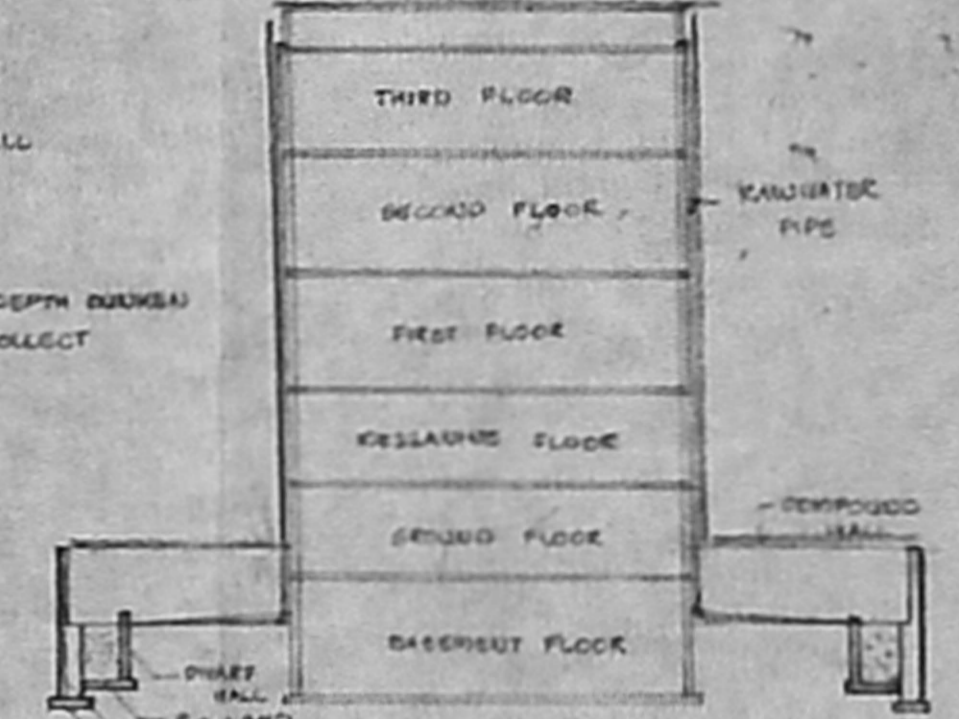

RAIN WATER CONSERVATION ARRANGEMENT

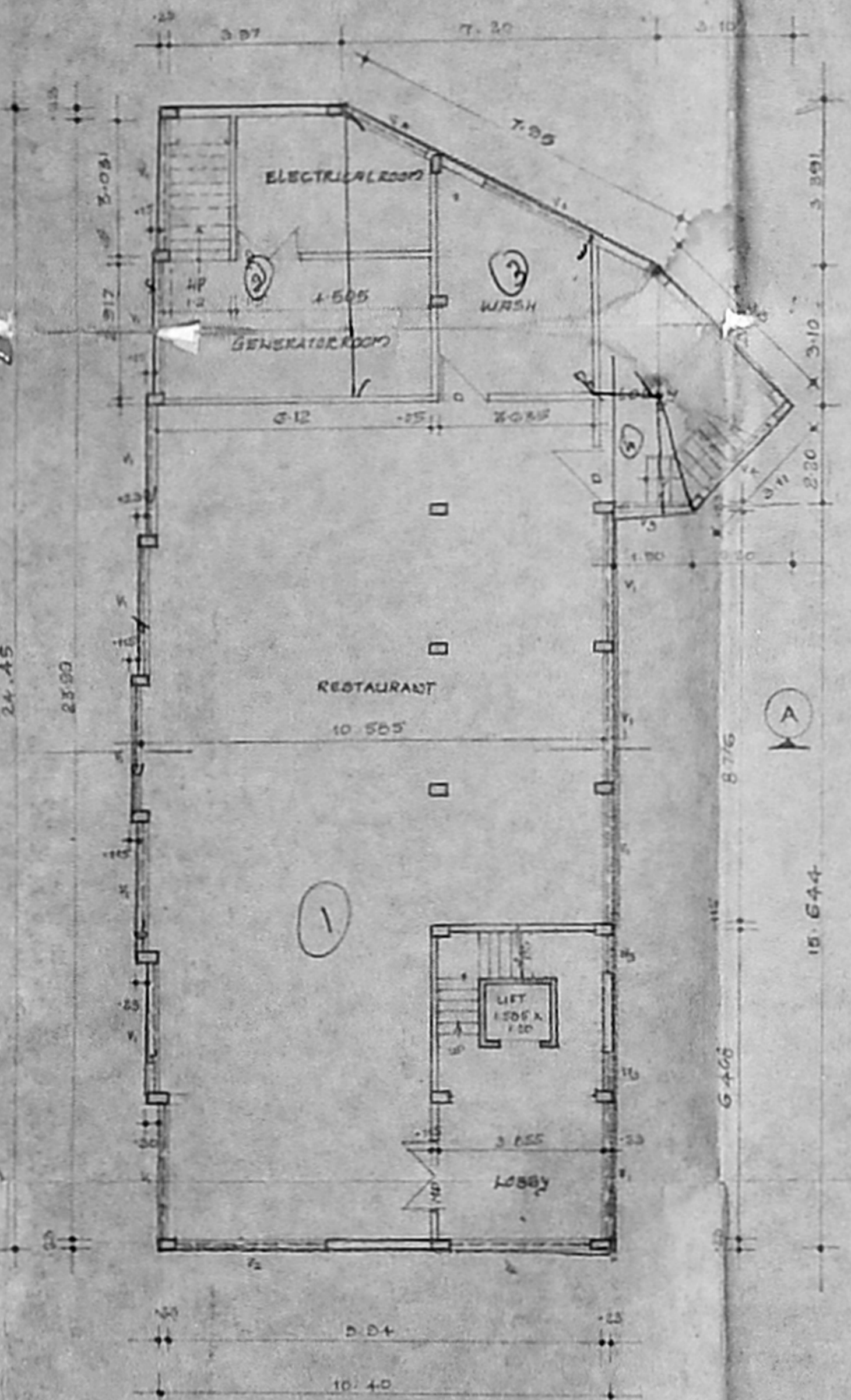

BASEMENT FLOOR PLAN

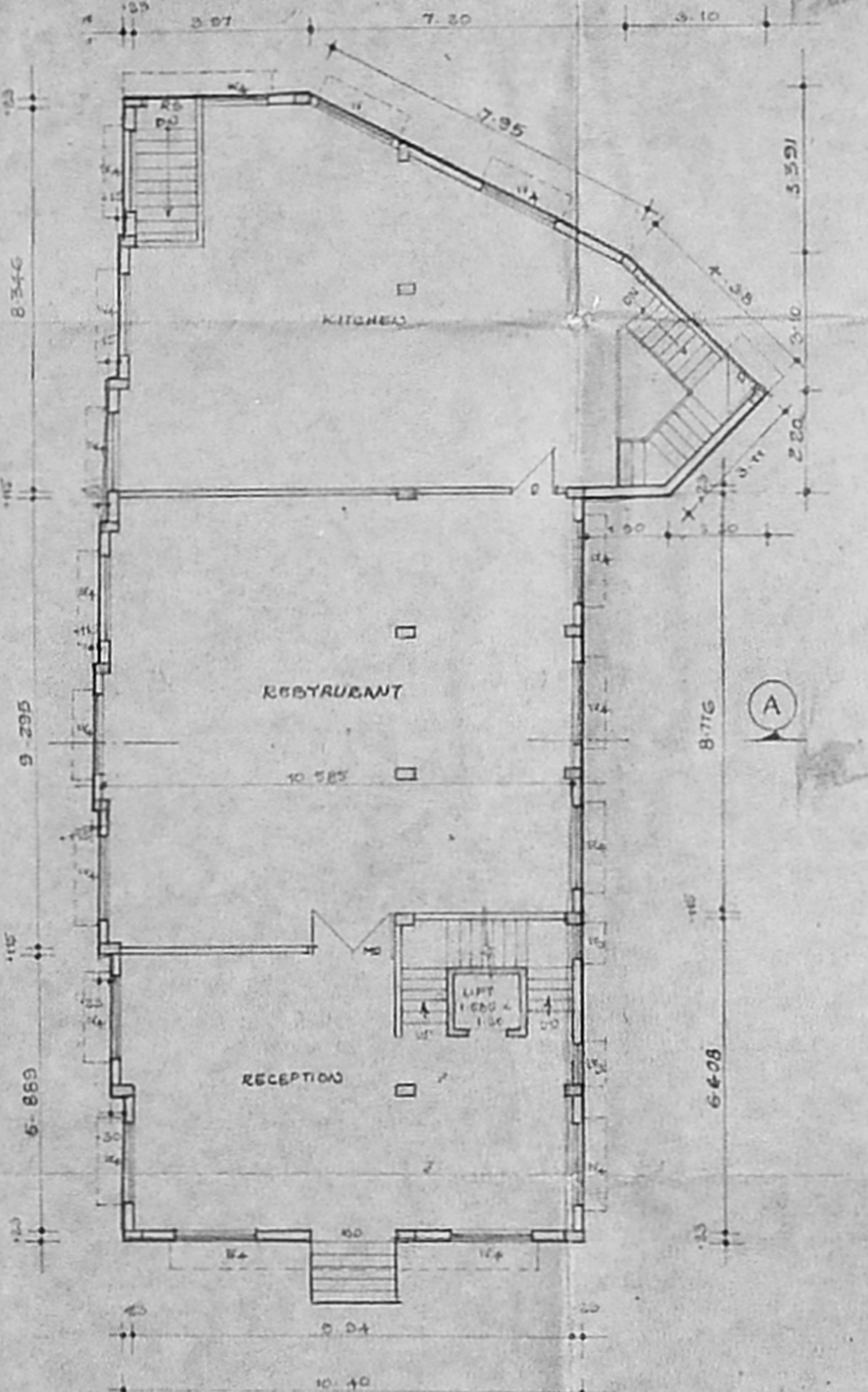

GROUND FLOOR PLAN

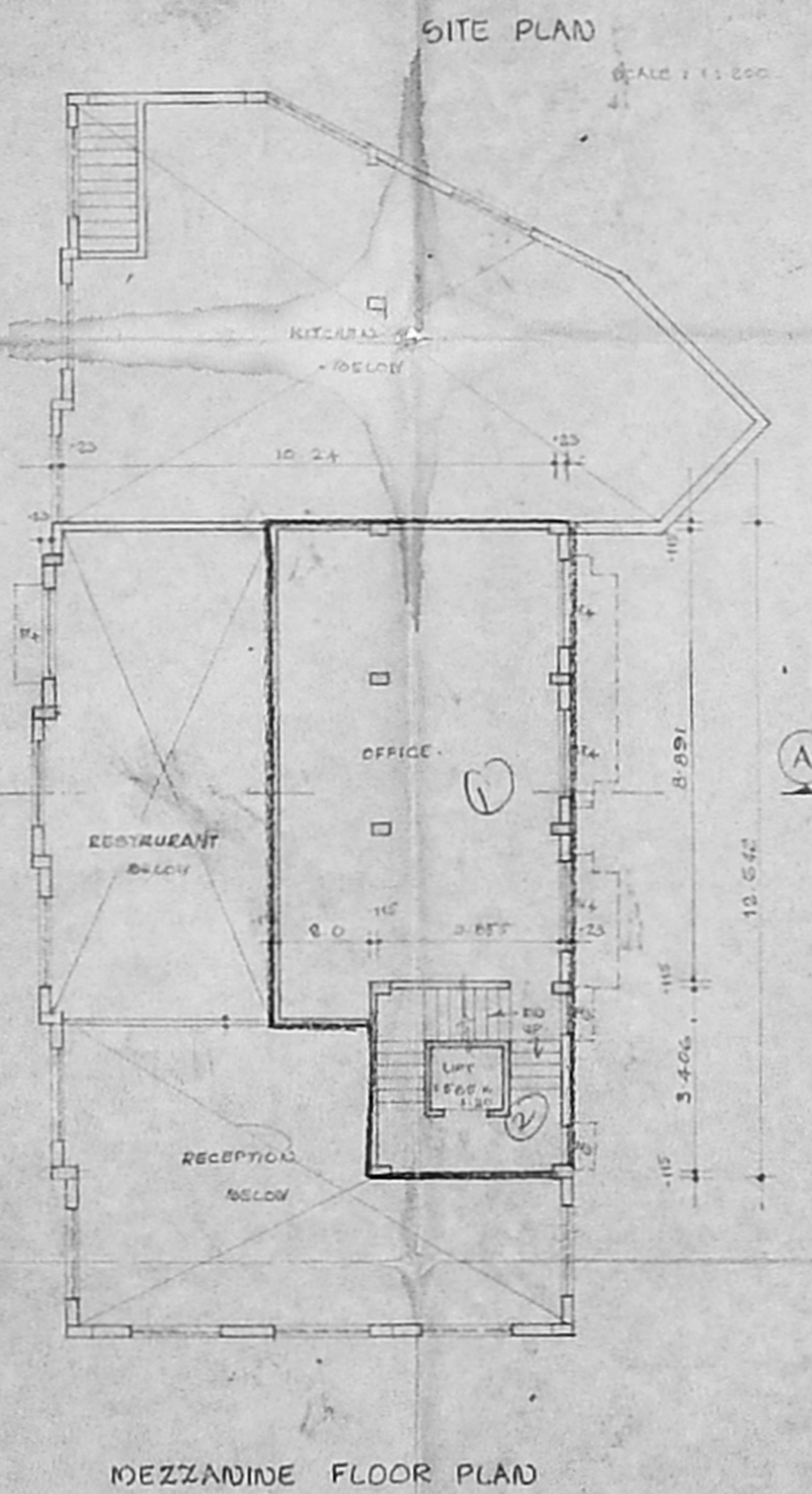

MEZZANINE FLOOR PLAN

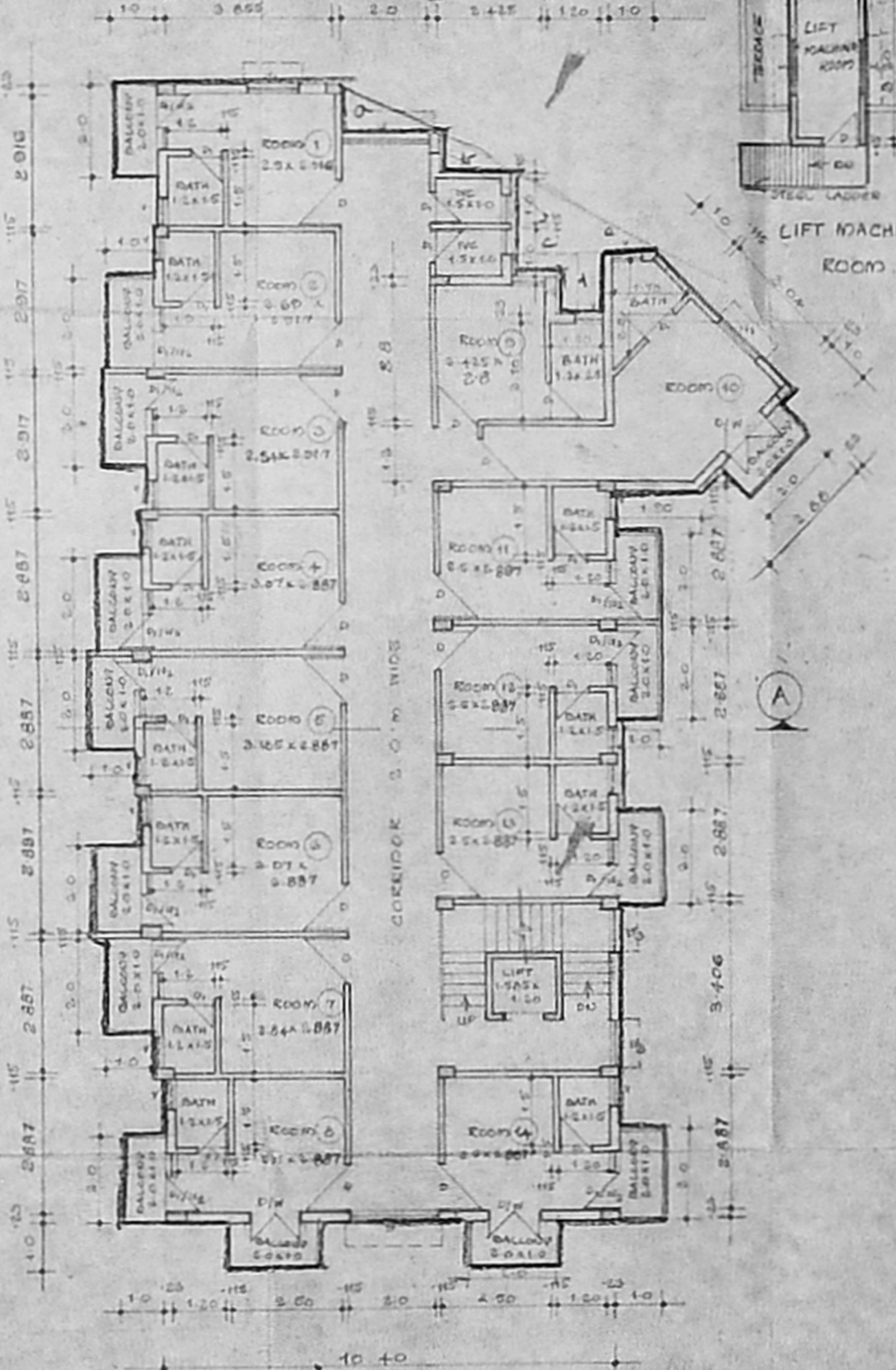

TYPICAL FLOOR PLAN (FIRST, SECOND & THIRD)

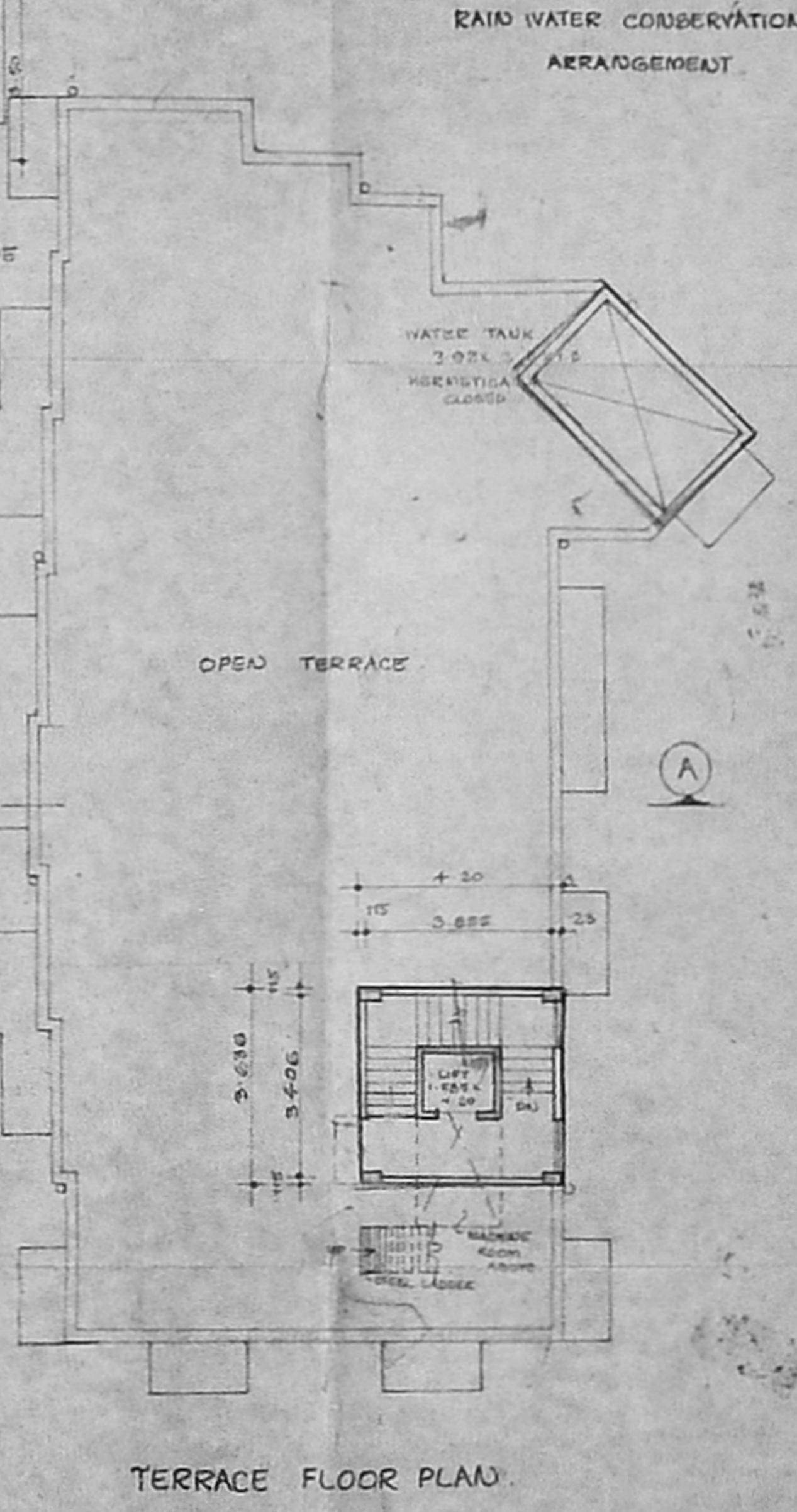

TERRACE FLOOR PLAN

JOINERY DETAIL			
100	FRAMING DOOR	9.00 x 1.37	1.00
101	DOOR	0.90 x 2.10	1.00
102	WINDOW	0.70 x 2.10	1.00
103	WINDOW	0.90 x 1.37	1.00
104	DOOR / WINDOW	0.90 x 1.37	1.00
105	WINDOW	0.90 x 1.37	1.00
106	WINDOW	1.00 x 1.37	1.00
107	WINDOW	0.90 x 1.37	1.00
108	ACQUISITION	0.90 x 2.10	1.00

AREA STATEMENT	
AREA OF THE PLOT	261.70
AREA OF THE BASEMENT FLOOR	261.02
AREA OF THE GROUND FLOOR	261.02
AREA OF THE MEZZANINE FLOOR	70.14
AREA OF THE FIRST FLOOR	284.00
AREA OF THE SECOND FLOOR	284.00
AREA OF THE THIRD FLOOR	284.00
TOTAL 1446.28	

COLOUR INDEX	DATE
Grey	
Red	
Blue	

PLAN SHOWING THE PROPOSED HOTEL BUILDING AT DOOR NO-78 SYDENHAM'S ROAD VEPEERY, MADRAS TOWN, TONDARPET TALUK PERIAMET  
 BLOCK NO-24, R-5-N0-1198/2, 1198/6, 1198/7, 1198/8

*Handwritten signature*

SIGNATURE OF THE APPLICANT

*Handwritten signature*  
**M. K. VENUGOPAL** B.E., A.E.  
 CORPORATION OF MADRAS  
 Civil & Sanitary Engineering (Consultant)  
 Licensed Surveyor, Class-1 No. 123  
 Licensed Plumber, Class-1 Metro Water  
 Supply No. ... Water Supply No. ...  
 4, Subbaram Street, Annamalai Nagar  
 Madras - 600 024

SIGNATURE OF THE LICENSED SURVEYOR